

Tin Whistle

Elven Voice - Mnehn-heetahv Fahmnehnahn

Score created with the free version of Flat - <https://flat.io>

Aale Fen
Elven Voice

♩ = 144

5

9

13

17

21

25

29

33

37

41

45

49

53

57

61

65

69

73

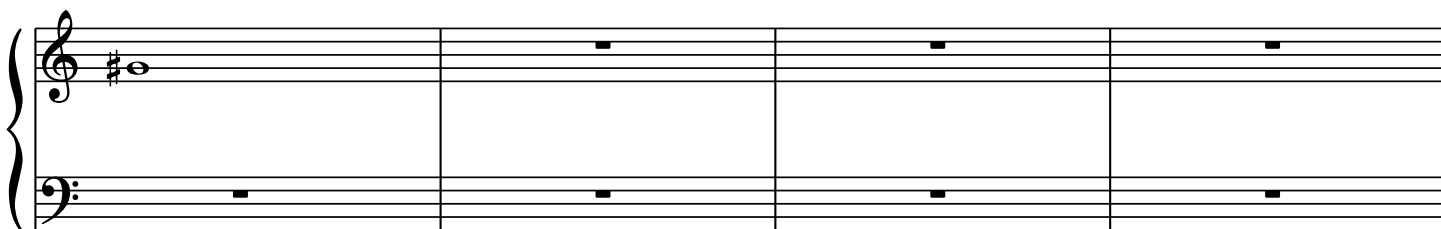

77

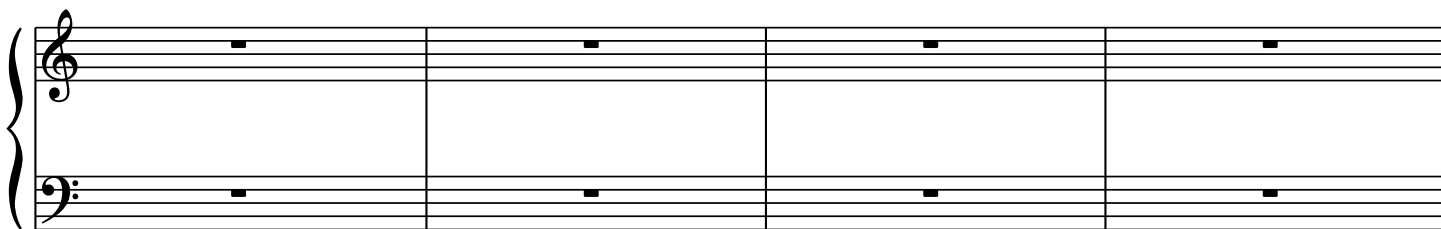

81

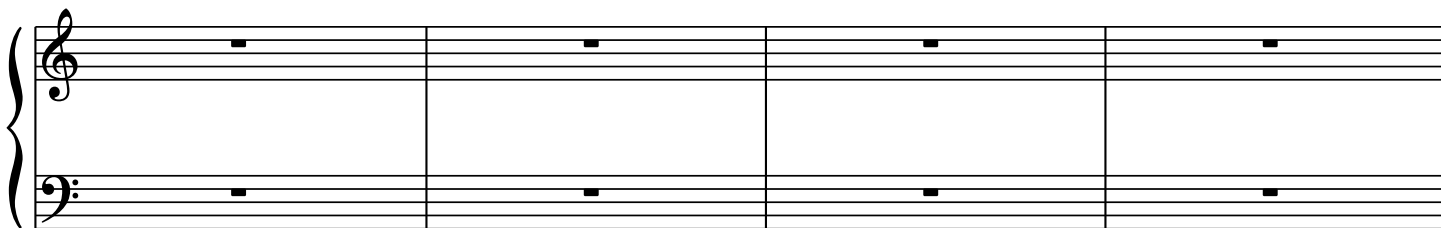

85

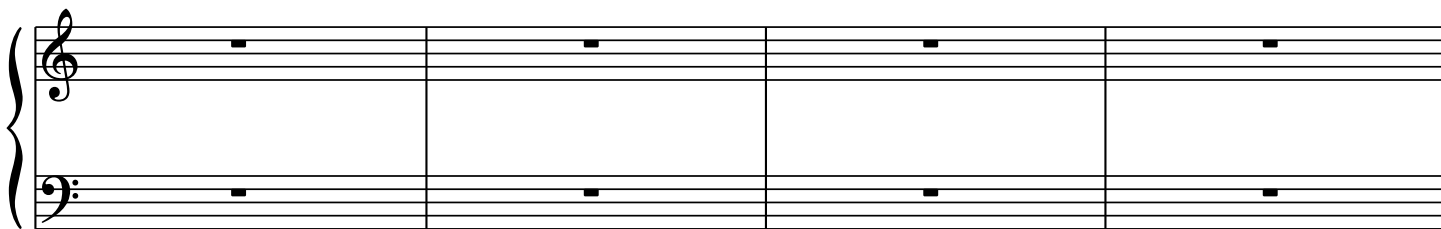

89

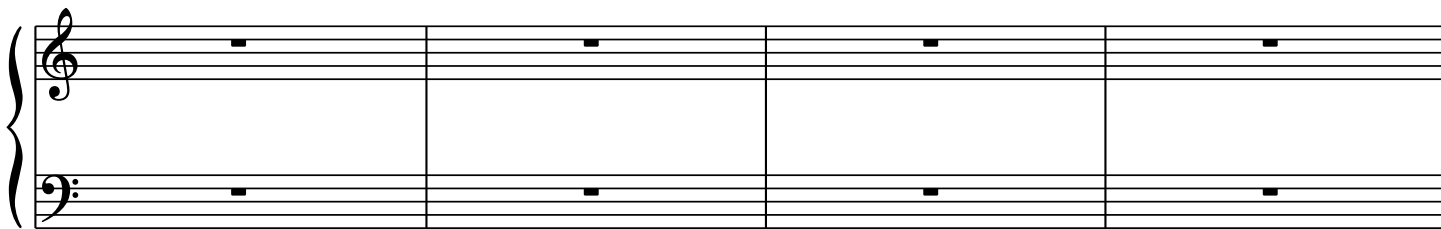

93

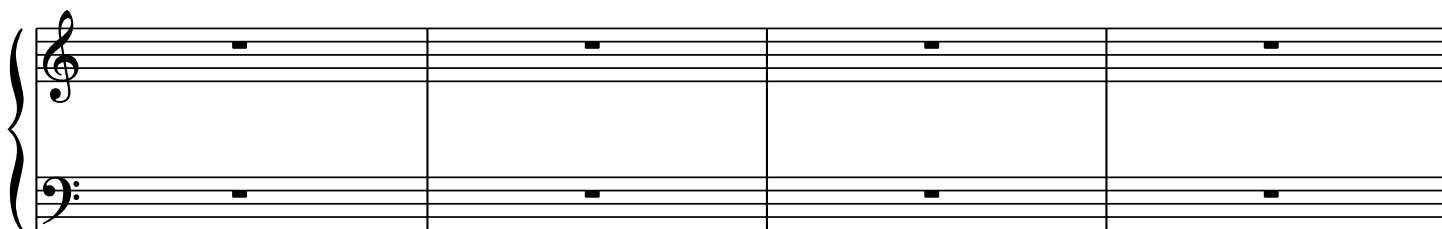

97

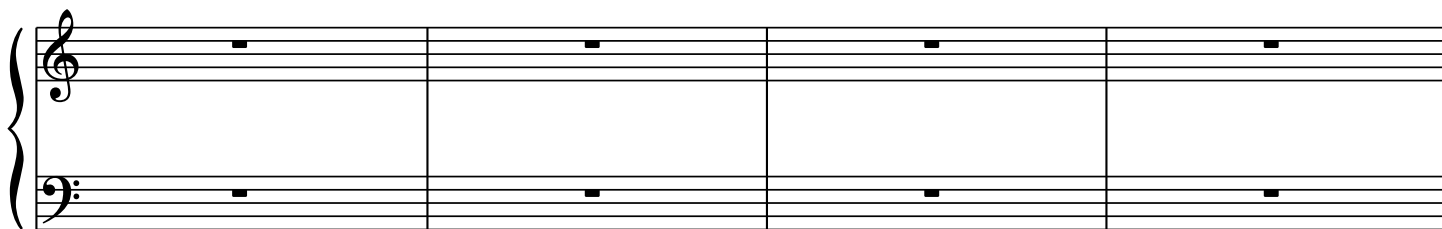

101

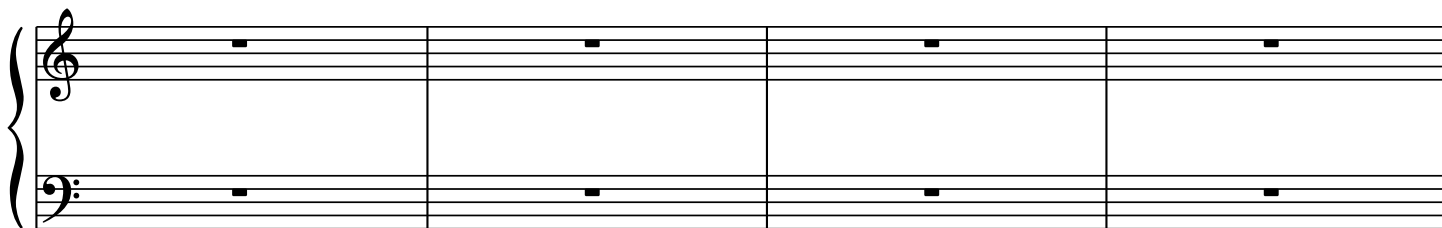

105

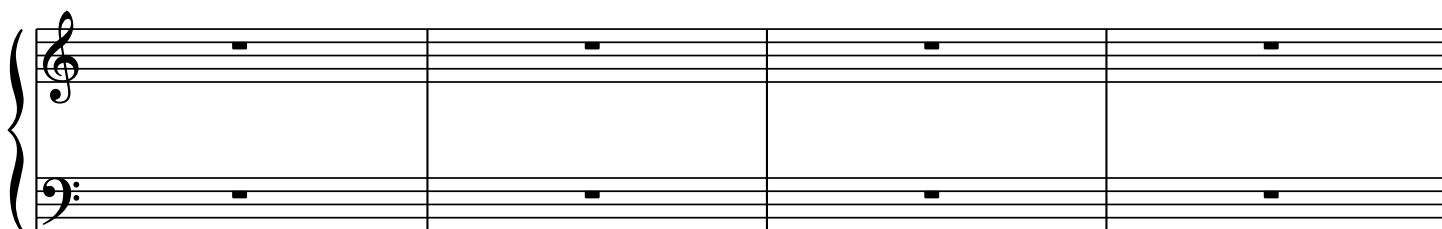

109

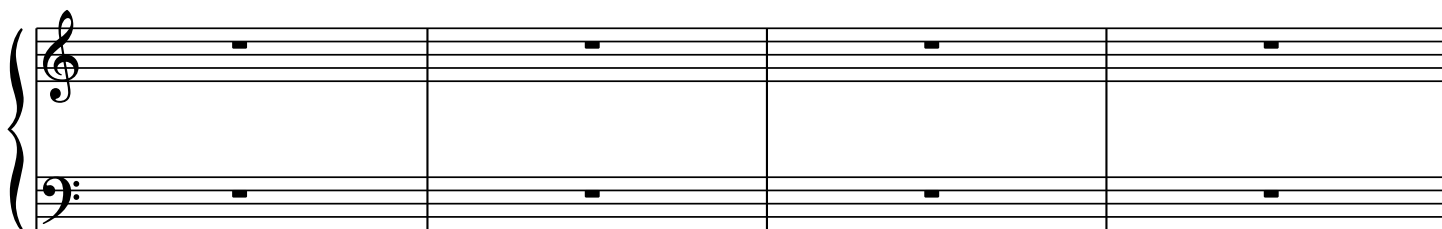

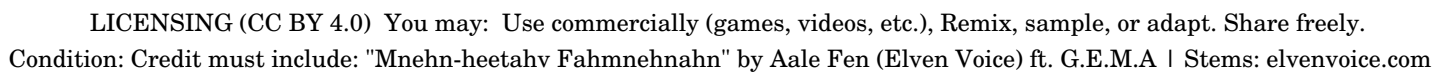

133

137
